

DETAIL TYPE B & C

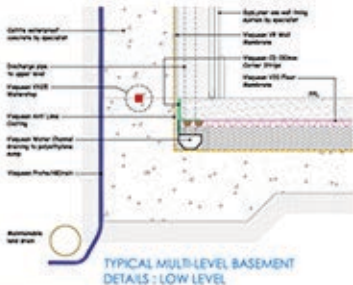

Visqueen Water Channel to be waterproofed & fitted inside wall/beam

Detail Subject For Basement Only
Designer is Required

Must not be applied to walls associated to
structure. Membrane is a permanent product
& not repairable.

All cut-outs in concrete shall be
Structural Engineer's design

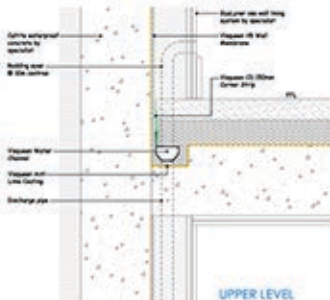

NB - DO NOT SCALE - USE FOR GUIDANCE ONLY

VISQUEEN CAVITY DRAIN
MEMBRANE SYSTEM

Visqueen Building Products
Company Technical Support:
T: 0121 212 4400
F: 0121 212 4400
E: support@visqueenbuilding.co.uk
www.visqueenbuilding.co.uk

Project: Standard Detail - Visqueen Cavity Drain Membrane System.



NB-CD-10 Basement Cavity Drain V10 Near Build Cavity Drain

NOTE: POINT -
Use Number 100 at the edge of the V100 Floor Membrane to provide a flush surface for bonding the V2 100mm Corner Strip.